Жилой дом типа Zx208

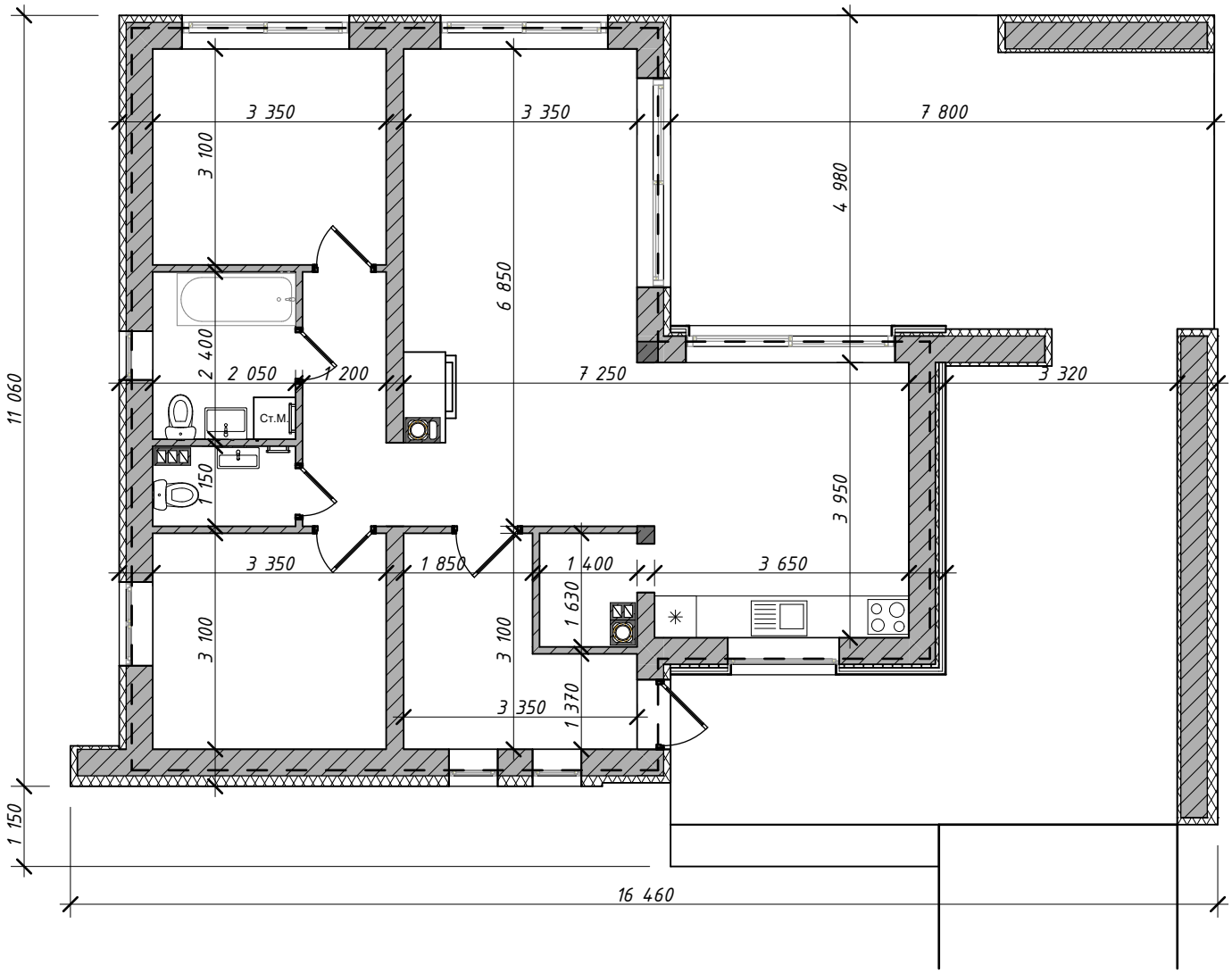

Z500